

# Malton Agricultural Society

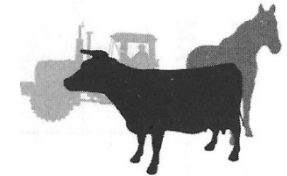

## ENTRY FORM FOR SHEEP & GOATS

Entries close: Friday 7<sup>th</sup> June 2019

In making these entries I declare the exhibits are my bona-fide property, and I agree to abide by the Rules and Regulations of the Show

NAME (Block capitals)..... POSTAL ADDRESS (Block capitals).....  
 ..... Postcode.....  
 Telephone..... Date..... Signature.....

The **Public Liability Insurance** declaration **MUST** be ticked – I hereby declare that I have **Public Liability Cover Insurance**

**Entries to: 1 The Shambles Office, The Cattle Market, Malton YO17 7LZ – Answerphone installed – Tel: Malton 01653 693382**

**Please enclose SAE (large 2<sup>nd</sup> class) for return of exhibitor passes**

**SHEEP: MV Accreditation must be declared by ticking the relevant column and a photocopy of the original SAC form enclosed. Entries MUST be accompanied by the original SAC certificate on Show Day or they will not be allowed to unload**

Class No	Breed	Number of entries	MV Accredited (PLEASE TICK)	Non MV Accredited (PLEASE TICK)	PET LAMB / YOUNG HANDLER CLASSES ONLY Please enter child's name and date of birth	Entry Fee

No Entries will be accepted without payment of ENTRY FEES, as Prize Money is awarded at the Show

CHEQUES MADE PAYABLE TO MALTON AGRICULTURAL SOCIETY

Substitutes will only be at the discretion of the Show Council and in any case details must be in the Secretary's hands not less than 24 hours prior to the day of the Show